

**PBK K-12**

# New 9th Grade Center at Spring High School

Spring Independent School District \ Spring, Texas



**Design Development  
Presentation**

November 8, 2018



## BIRD'S EYE VIEW FROM NORTHEAST





## VIEW OF MAIN ENTRY, STUDENT DROP-OFF, VISITOR PARKING & PRACTICE FIELDS





## VIEW OF MAIN ENTRY FROM PARENT DROP-OFF





## VIEW OF MAIN ENTRY





## EXTERIOR VIEW OF ART COURTYARD





## VIEW OF MAIN STREET AND DINING COMMONS





## LIBRARY MEDIA CENTER





## VIEW OF PULL OUT AREA





## TYPICAL CLASSROOM





## VIEW OF GYMNASIUM





# SITE PLAN

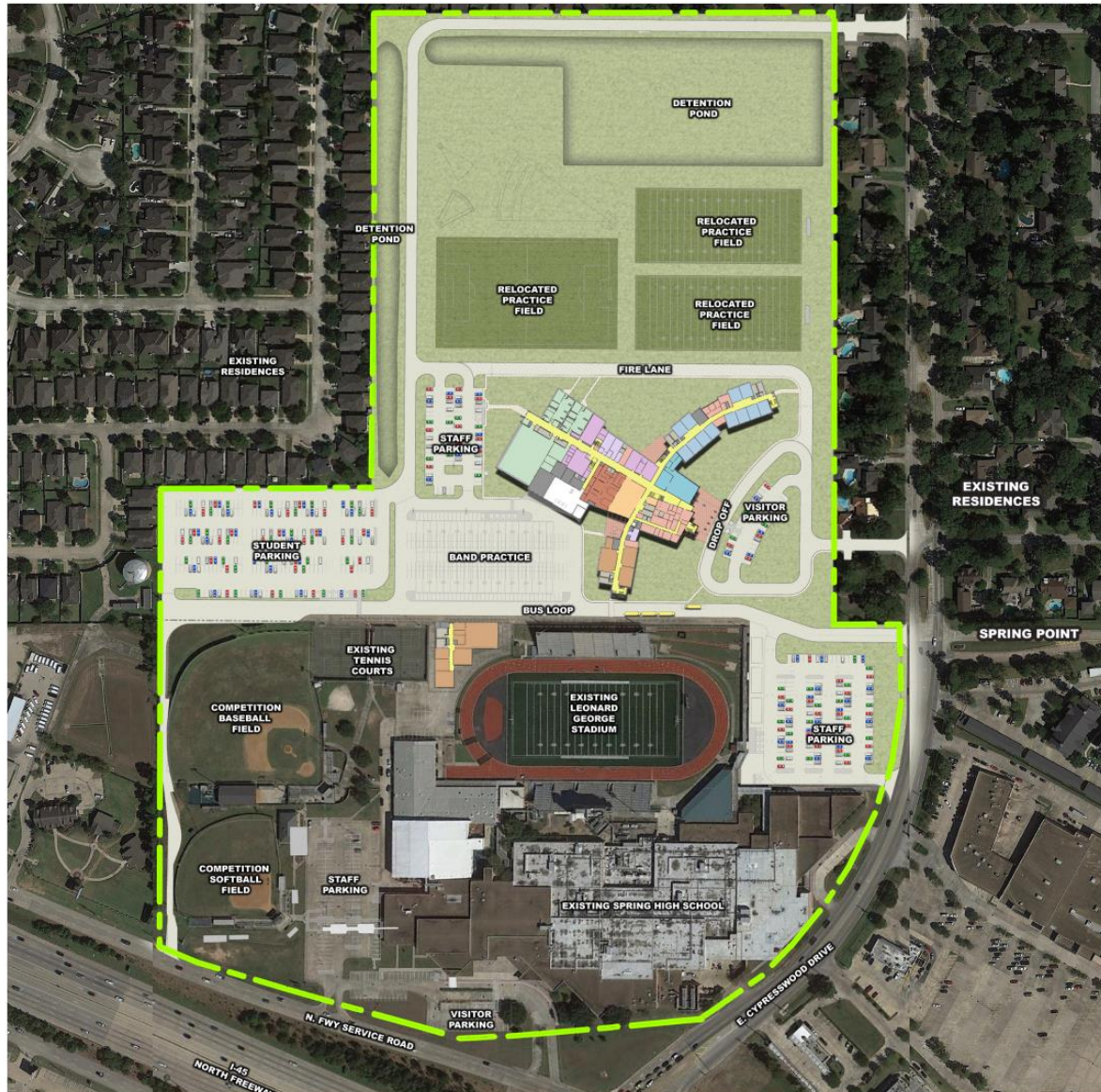

## Project Statistics

Entire Site Acreage: 63

Building SF: 147, 243

# of Classrooms: 40

Student Capacity: 840

Existing Parking Count: 1,350

Total Proposed Parking Count: 965

## Goals for the New 9th Grade Centers

- Safety First
- Student Achievement Focused
- One Campus (same vision, motto, program, colors, mascot as the high school)



# TRAFFIC ANALYSIS & PEDESTRIAN STUDY

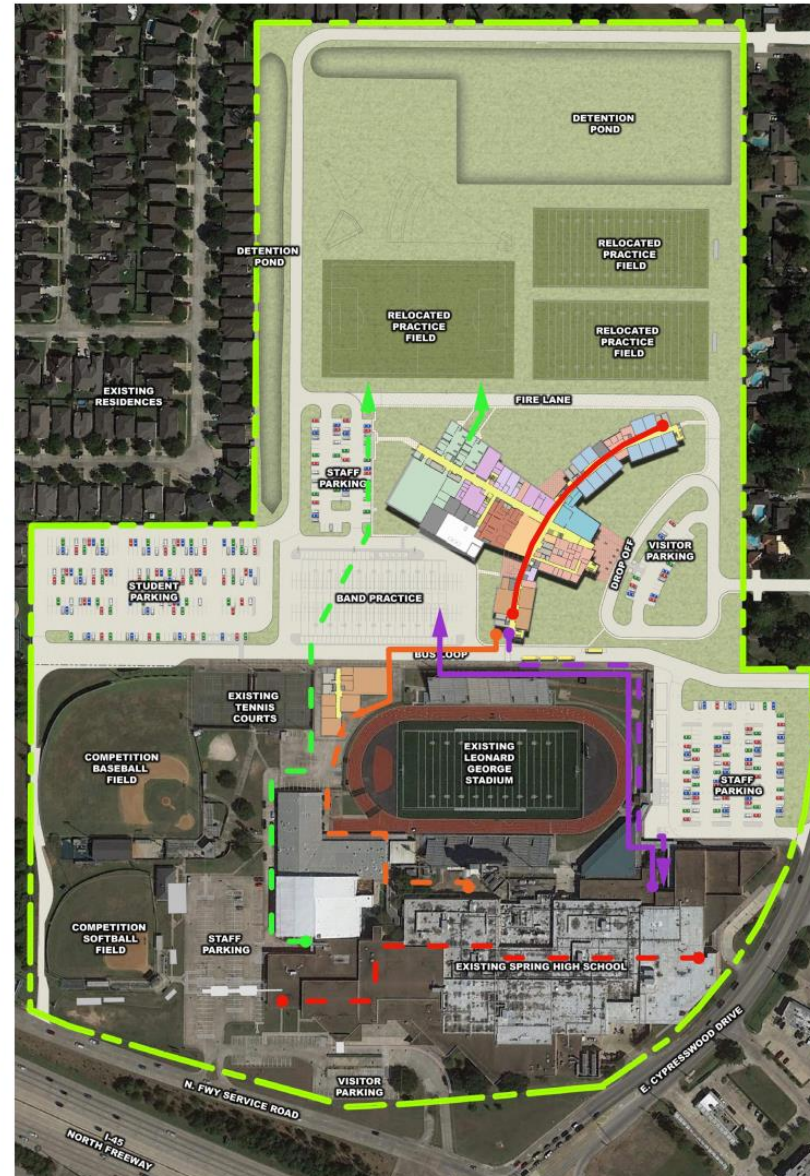

## TRAFFIC STUDY LEGEND

2,640 FEET WALKING = 10 MINUTES

- One side of High School to the other 979 Feet (4 Minutes)
- One side of 9th Grade Center to the other 606 Feet (2 Minutes)
- 9th Grade Center to Fine Arts 870 Feet (4 Minutes)
- Fine Arts to Band Practice Area 975 Feet (4 Minutes)
- High School Athletics Locker Rooms to Practice Fields 1,401 Feet (6 Minutes)
- 9th Grade Locker Rooms to Practice Fields 163 Feet (1 Minute)
- High School to ROTC Building 792 Feet (3 Minutes)
- 9th Grade to ROTC Building 566 Feet (2 Minutes)



# COMPOSITE FIRST FLOOR PLAN

- Safety & Security
- Today's Learning Environment
- High Performance Building

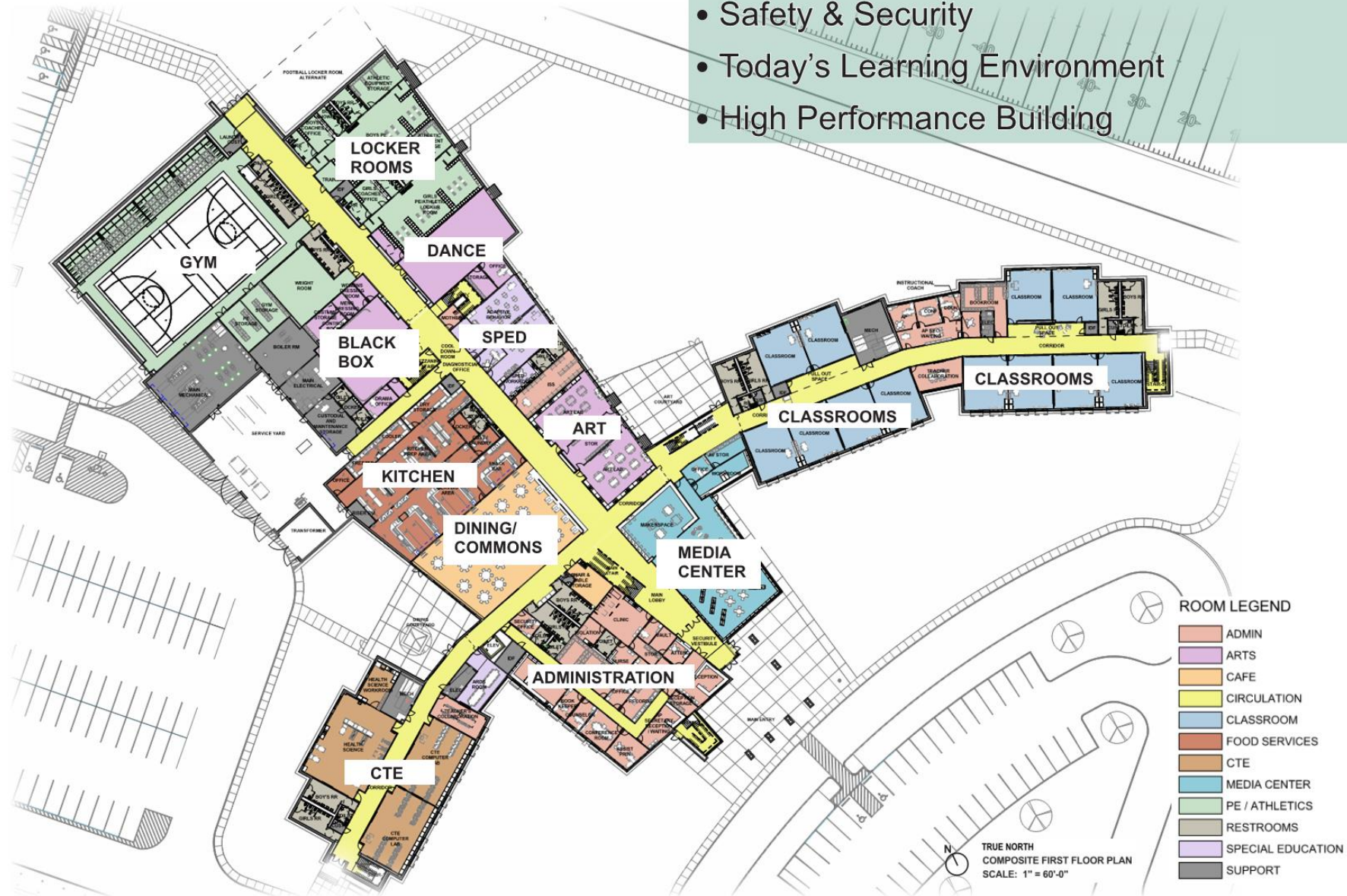



# COMPOSITE SECOND FLOOR PLAN





# ADMINISTRATION & MEDIA CENTER





# TODAY'S LEARNING ENVIRONMENTS





# DINING / COMMONS AREA

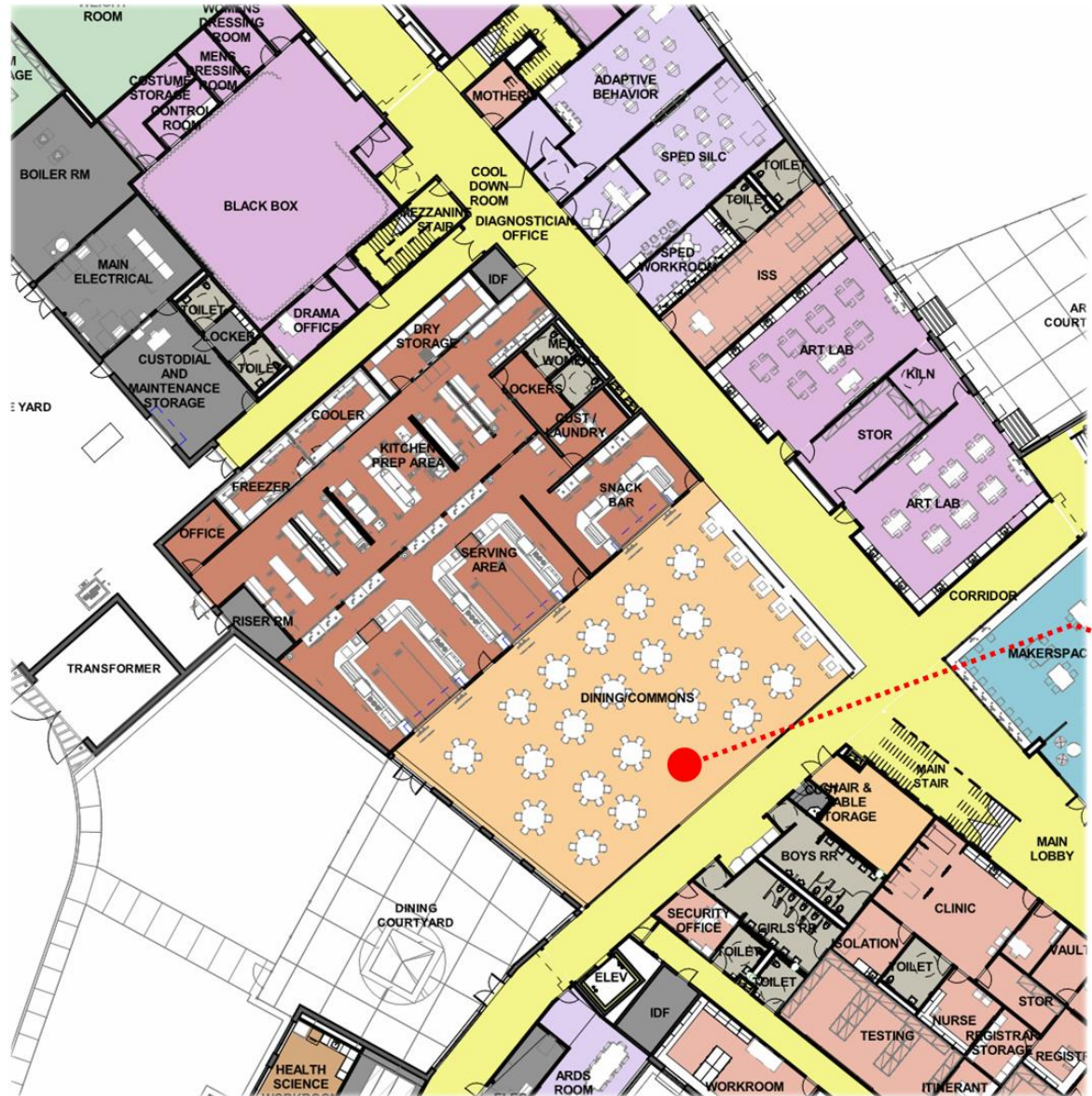



# ATHLETICS / PE

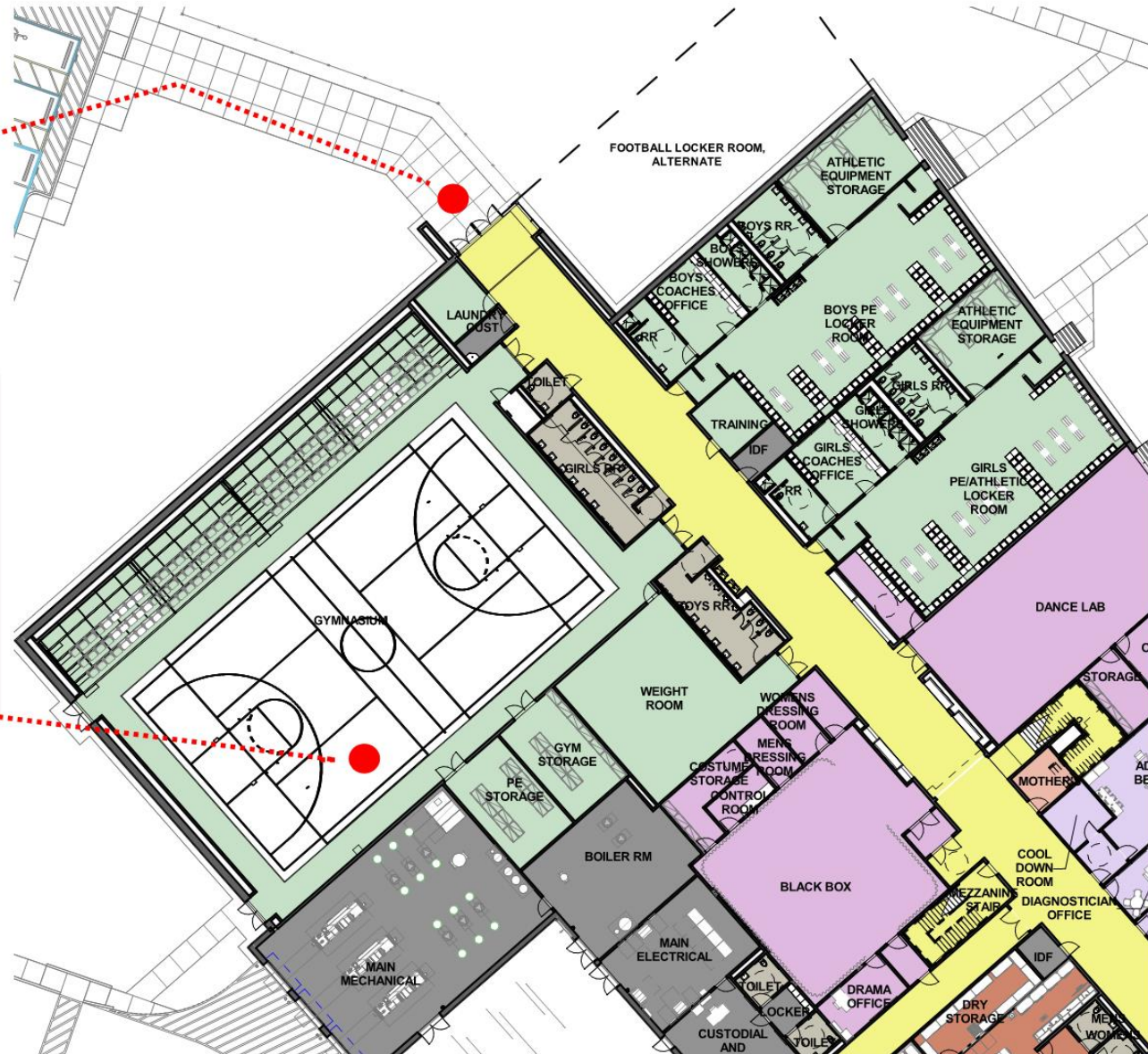



# SCIENCE & CTE





## RESERVE OFFICER TRAINING CORPS (ROTC) VIEW OF FRONT ENTRY





## RESERVED OFFICER TRAINING CORPS (ROTC) FLOOR PLAN





# RESERVED OFFICER TRAINING CORPS (ROTC) FLOOR PLAN

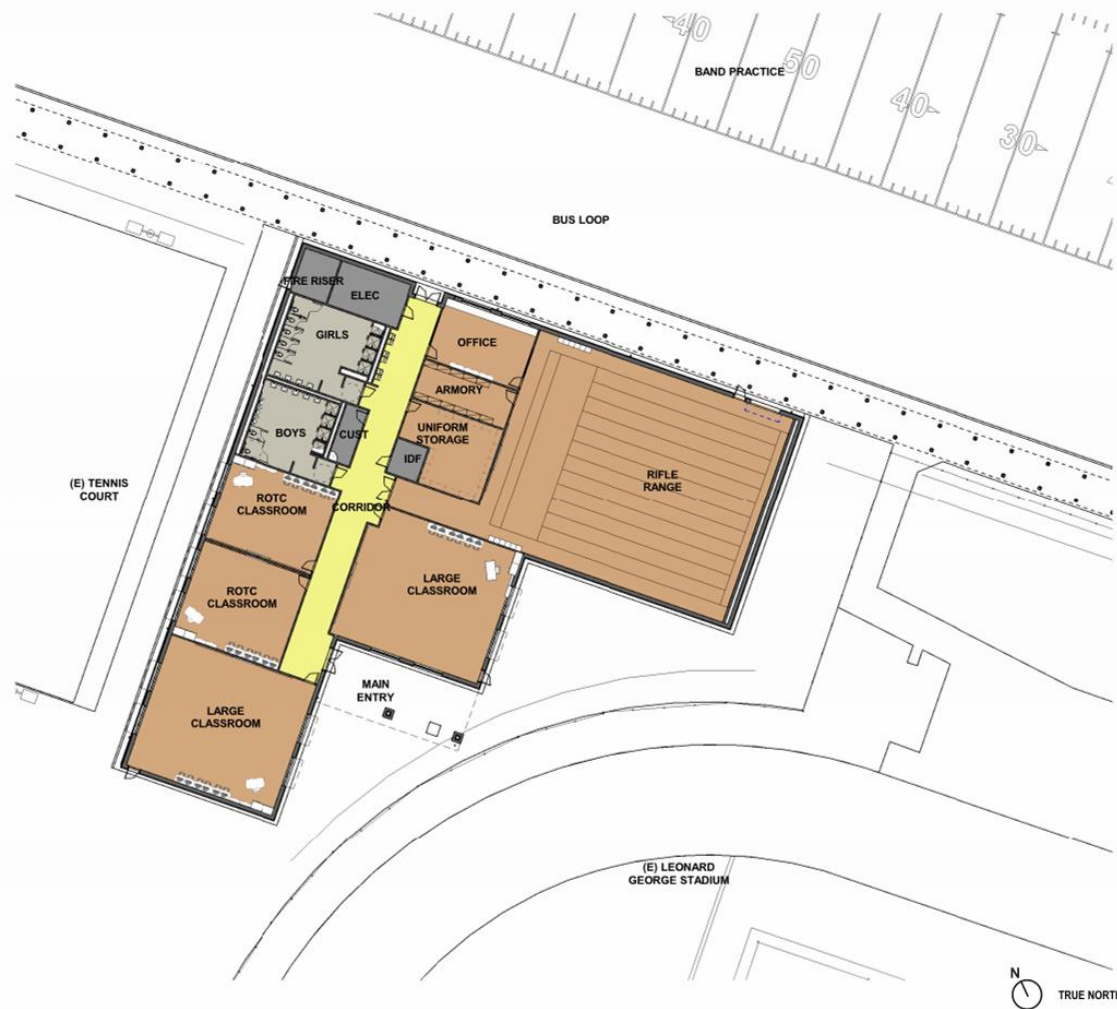

FLOOR PLAN

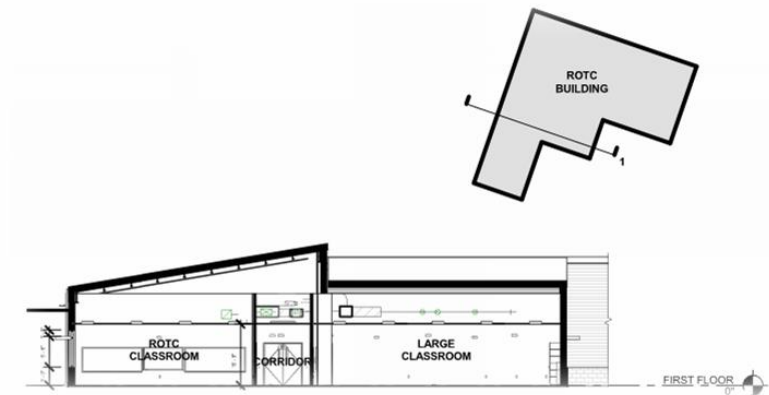

ROTC BUILDING SECTION



**QUESTIONS?**

**THANK YOU**

**PRK**